

# Heart and Soul/Dreaming Medley: Beginner Version

Submitted by Larry Burke

Larry has pointed out to me that “/” is a strong down stroke, “//” are two strong down strokes, etc.

## STARTING NOTE: C

INTRO: C // Am // F // G7 //

START WITH  
THE TUNE  
OF “DREAM”

C Am F G7  
When I want you, in my arms

C Am F G7  
When I want you, and all your charms

C Am F G7  
Whenever I want you, all I have to do is....

IMMEDIATELY  
SWITCH TO  
“HEART AND  
SOUL”

C Am F G7  
Heart and soul, I fell in love with you

C Am F G7 C Am  
Heart and soul, The way a fool would do, Mad--ly

F G7 C Am F G7  
Because you held me tight, and stole a kiss in the night

BACK TO  
THE TUNE  
OF “DREAM”

C Am F G7  
When I feel blue, in the night

C Am F G7  
When I need you, to hold me tight

C Am F G7  
Whenever I want you, all I have to do is....

IMMEDIATELY  
SWITCH  
AGAIN TO  
“HEART AND  
SOUL”

C Am F G7  
Heart and soul, I begged to be adored,

C Am F G7 C Am  
Lost con--trol, and tumbled overboard, glad--ly

F G7 C C7  
That magic night we kissed there in the moon mist

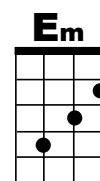
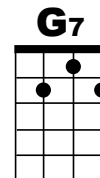
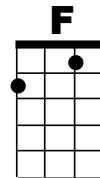
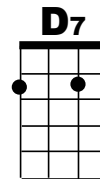
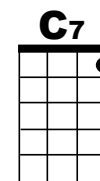
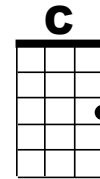
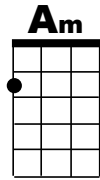

**AND BACK TO  
"DREAM"**

**F** /// **Em** ///

I can make you mine, taste your lips of wine

**F** // **G7** // **C**// **C7**//

Anytime, night or day

**F** /// **Em** ///

Only trouble is, gee whiz,

**D7** /// **G7** //

I'm dreamin' my life away

**BACK TO  
THE TUNE  
OF "DREAM"  
AS SUNG IN  
THE BEGIN-  
NING OF THE  
SONG**

**C** **Am** **F** **G7**

When I want you, in my arms

**C** **Am** **F** **G7**

When I want you, and all your charms

**C** **Am** **F** **G7**

Whenever I want you, all I have to do is....

**OUTRO:  
JUST LIKE  
THE EVERLY  
BROTHERS  
SANG IT &  
FADE OUT...**

**C** **Am** **F** **G7**

Drea-ea-ea-eam, Dream, Dream, Dream

**C** **Am** **F** **G7**

Drea-ea-ea-eam, Dream, Dream, Dream

**C** **Am** **F** **G7** **C**

Drea-ea-ea-eam, Dream, Dream, Dream